



Sid St. Peter
Assistant Sales Manager
sid@broughmanbuilders.com

Cape Plans



6 Acadia Way

Ellsworth, ME 04605

207-667-7870



218 Congress Street

Belfast, ME 04915

207-338-4663

84 Main Road

Holden, ME 04429

207-922-2224





MACHIAS CAPE 1ST FLOOR

2 (4) Beds / 1 (2) Bath

28' x 32'

896 (1400) sqft

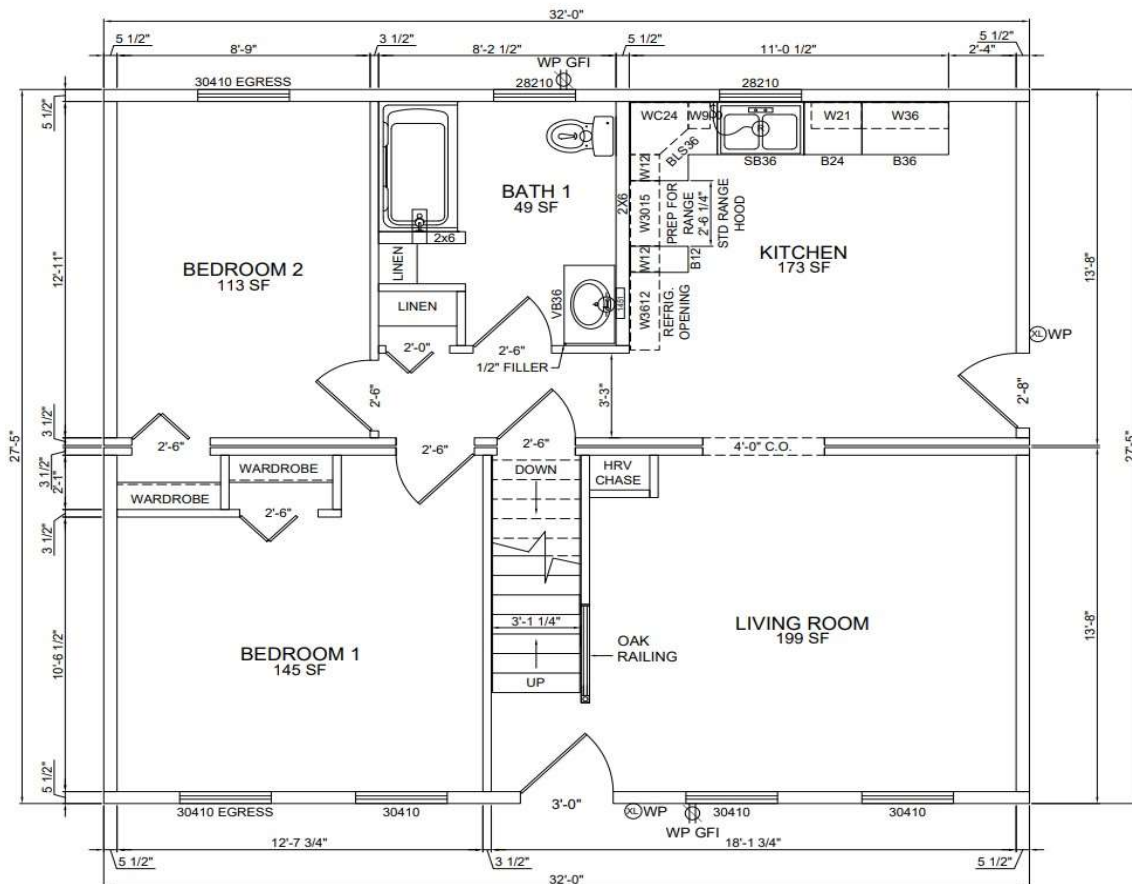
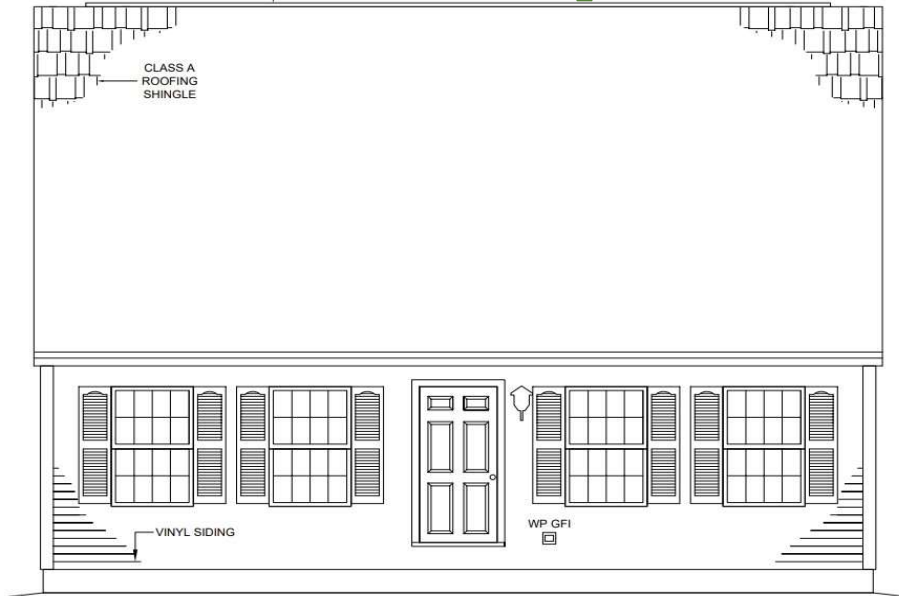

6 Acadia Way
Ellsworth, ME 04605
207-667-7870

218 Congress Street
Belfast, ME 04915
207-338-4663

84 Main Road
Holden, ME 04429
207-922-2224



MACHIAS CAPE

2ND FLOOR

2 (4) Beds / 1 (2) Bath

28' x 32'

896 (1400) sqft

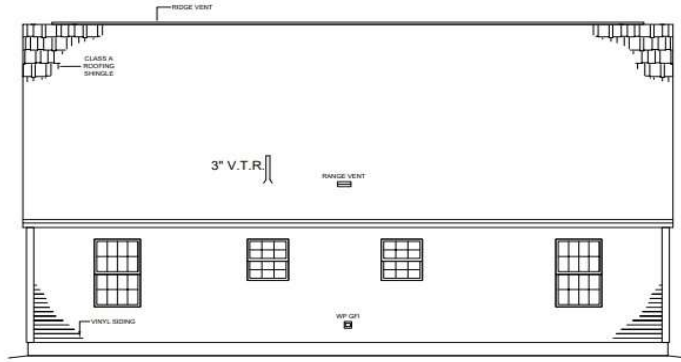

REAR ELEVATION

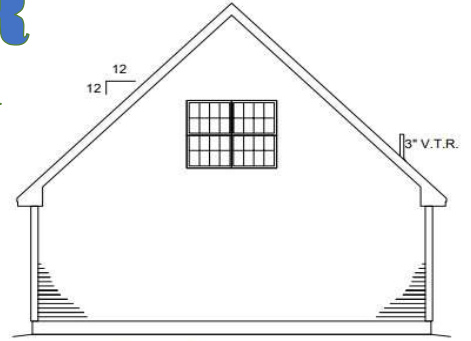

RIGHT ELEVATION

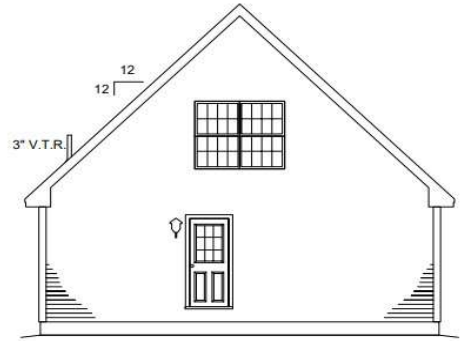

LEFT ELEVATION

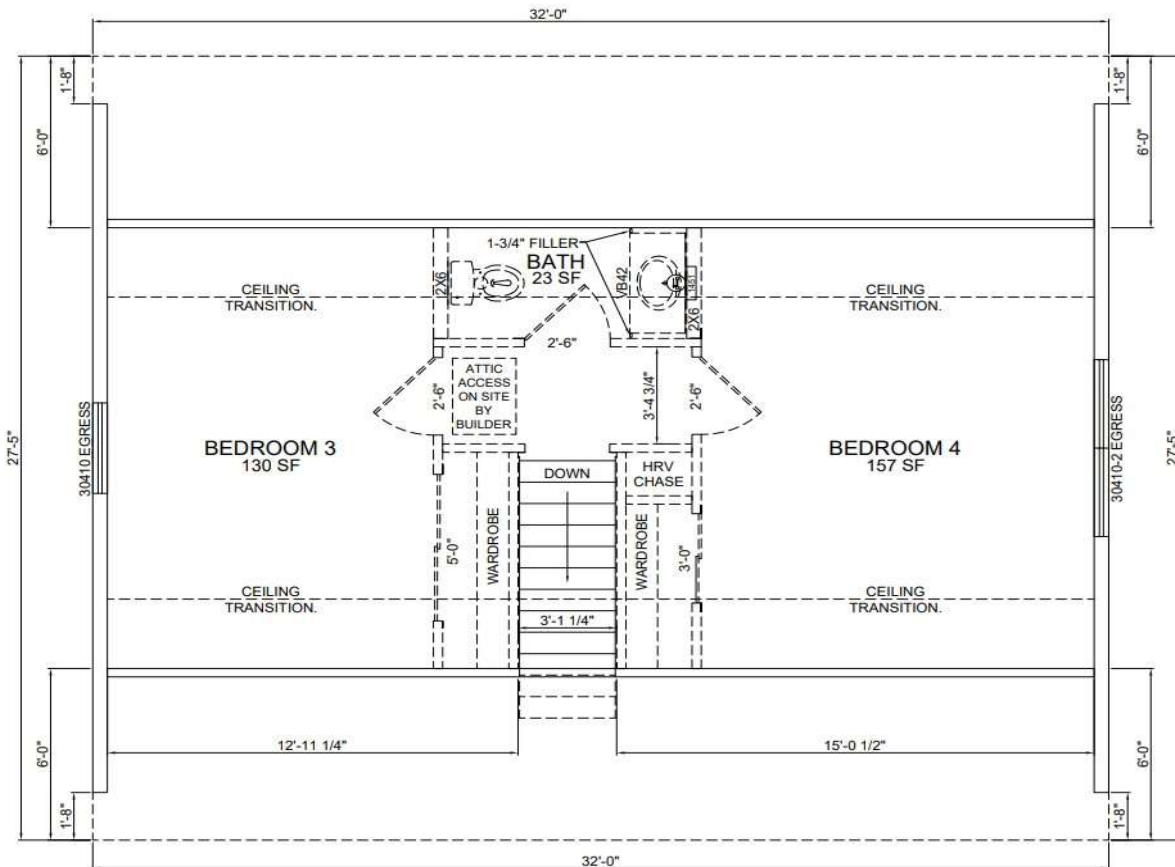

6 Acadia Way
 Ellsworth, ME 04605
 207-667-7870

218 Congress Street
 Belfast, ME 04915
 207-338-4663

84 Main Road
 Holden, ME 04429
 207-922-2224



BELFAST CAPE

2ND FLOOR

2 (4) Beds / 1 (2) Bath
28' x 36'
1000 (1700) sqft

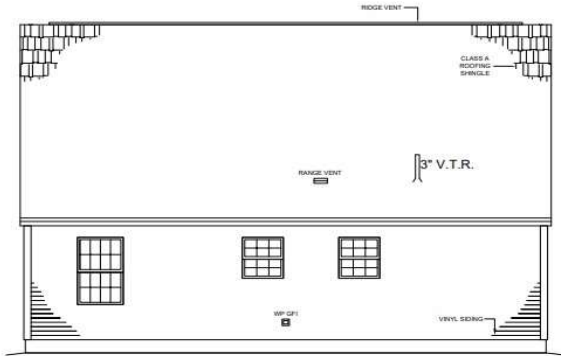

REAR ELEVATION

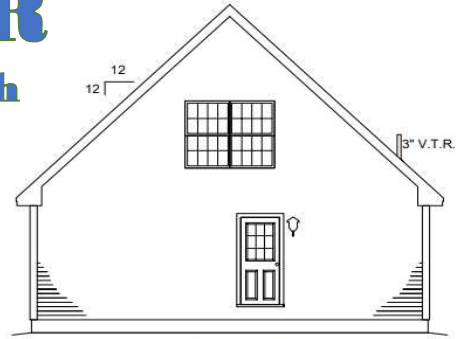

RIGHT ELEVATION

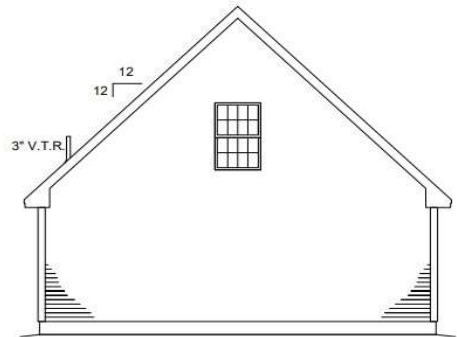

LEFT ELEVATION

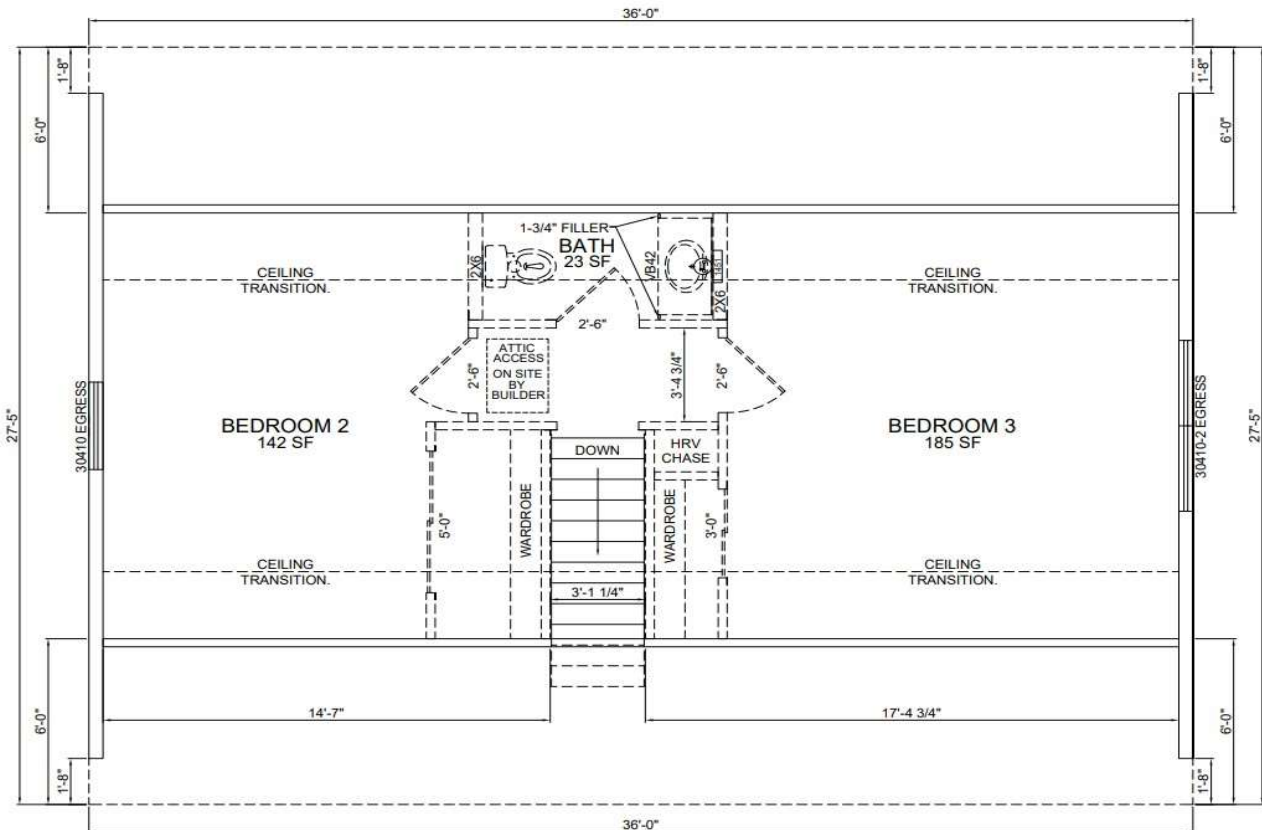

6 Acadia Way
 Ellsworth, ME 04605
 207-667-7870

218 Congress Street
 Belfast, ME 04915
 207-338-4663

84 Main Road
 Holden, ME 04429
 207-922-2224



REDSTONE CAPE

1ST FLOOR

2 (4) Beds / 1 (2) Bath
28' x 40'

1100 (1850) sqft

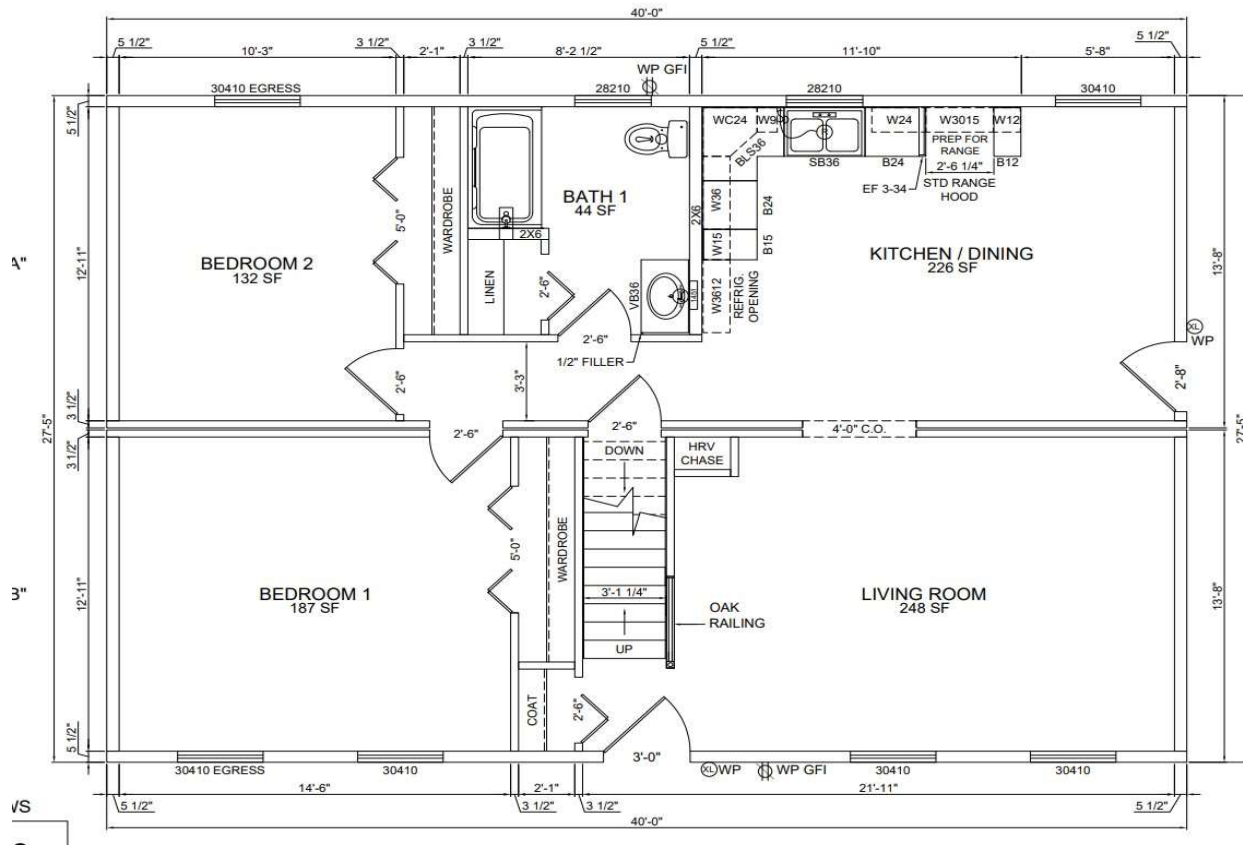
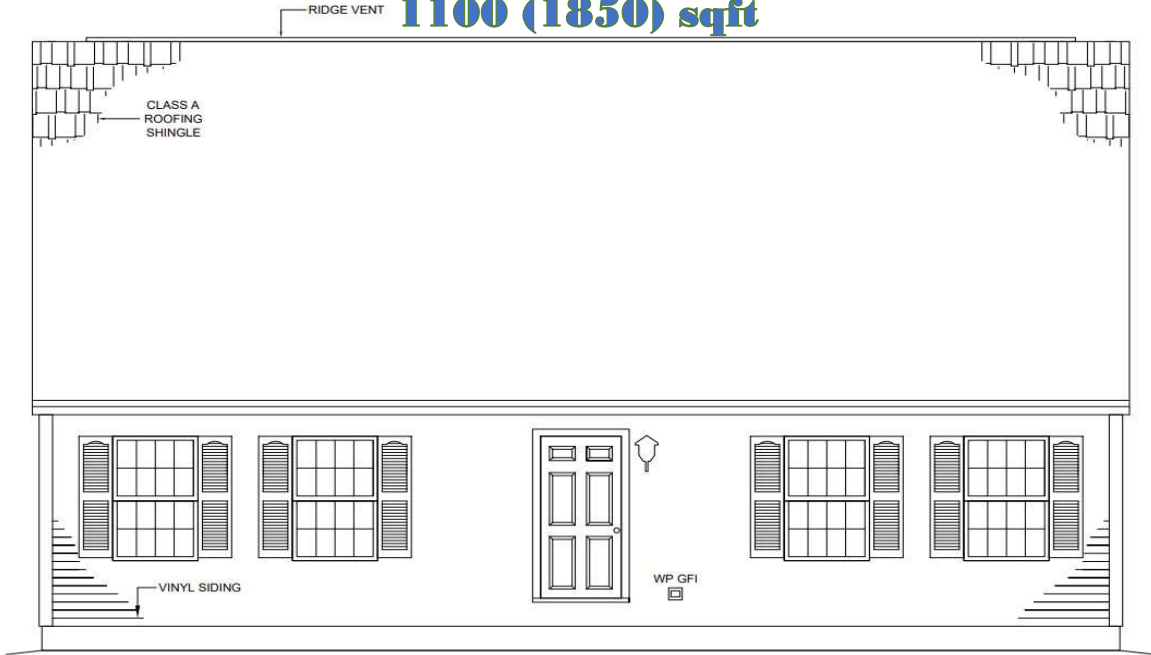

6 Acadia Way
 Ellsworth, ME 04605
 207-667-7870

218 Congress Street
 Belfast, ME 04915
 207-338-4663

84 Main Road
 Holden, ME 04429
 207-922-2224



REDSTONE CAPE

2ND FLOOR

2 (4) Beds / 1 (2) Bath

28' x 40'

1100 (1850) sqft

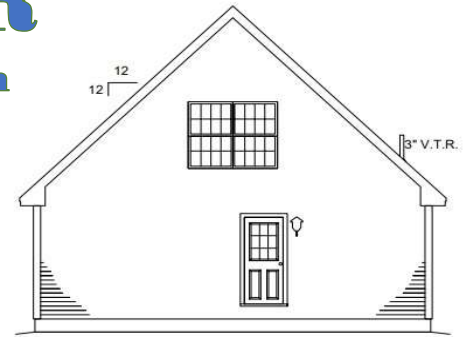

RIGHT ELEVATION

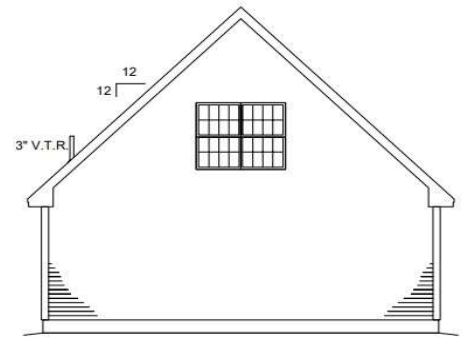

LEFT ELEVATION

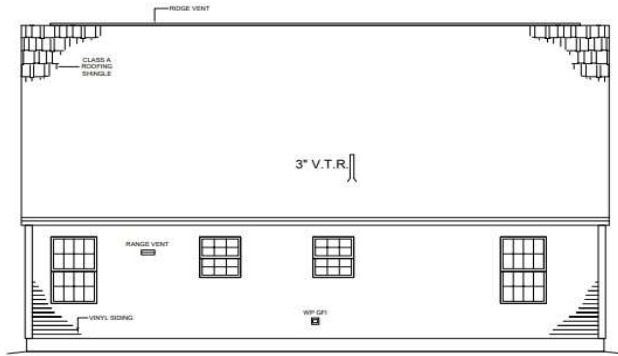

REAR ELEVATION

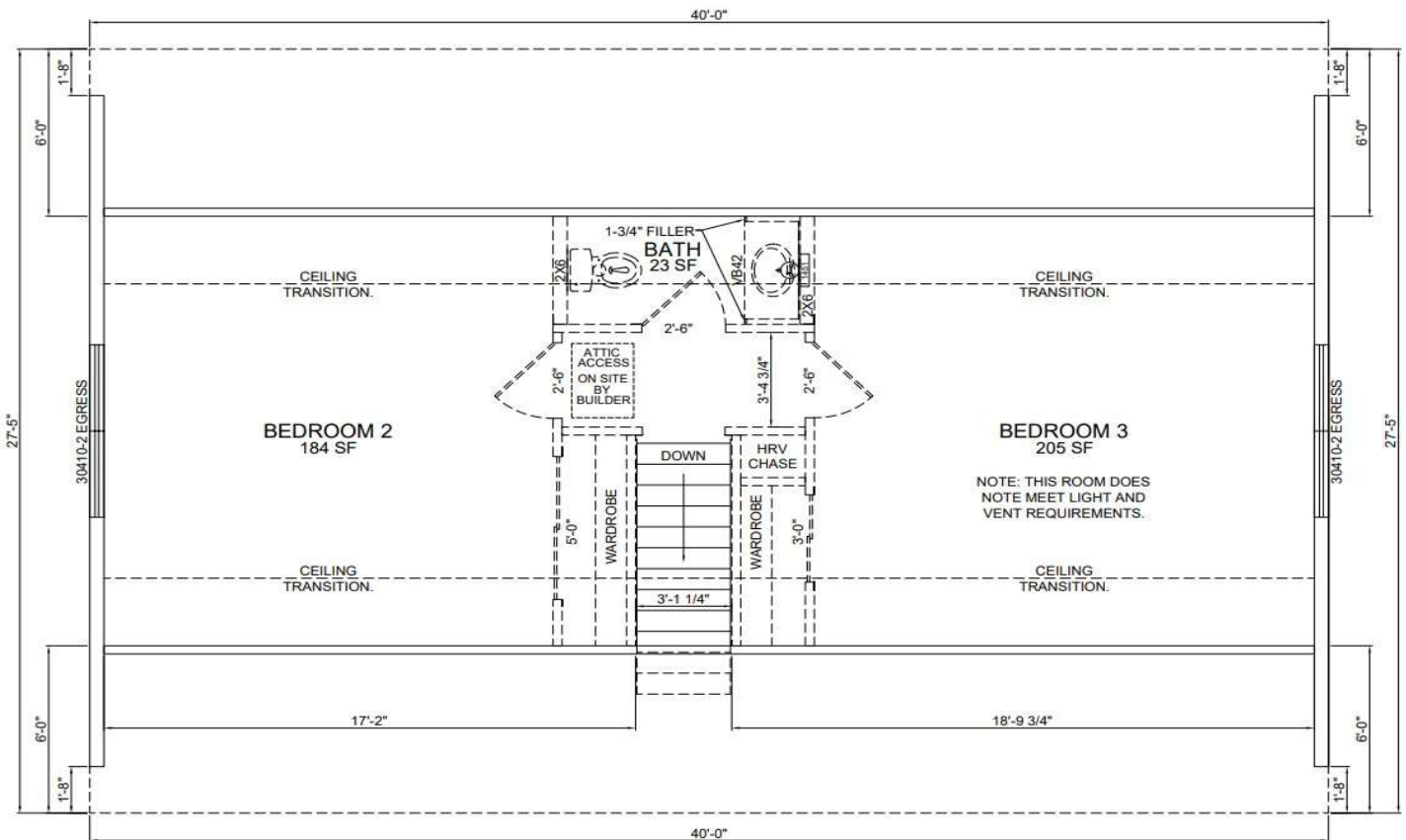

6 Acadia Way
Ellsworth, ME 04605
207-667-7870

218 Congress Street
Belfast, ME 04915
207-338-4663

84 Main Road
Holden, ME 04429
207-922-2224



HANCOCK CAPE

1ST FLOOR

2 (4) Beds / 1 (2) Bath

28' x 44'

1200 (1900) sqft

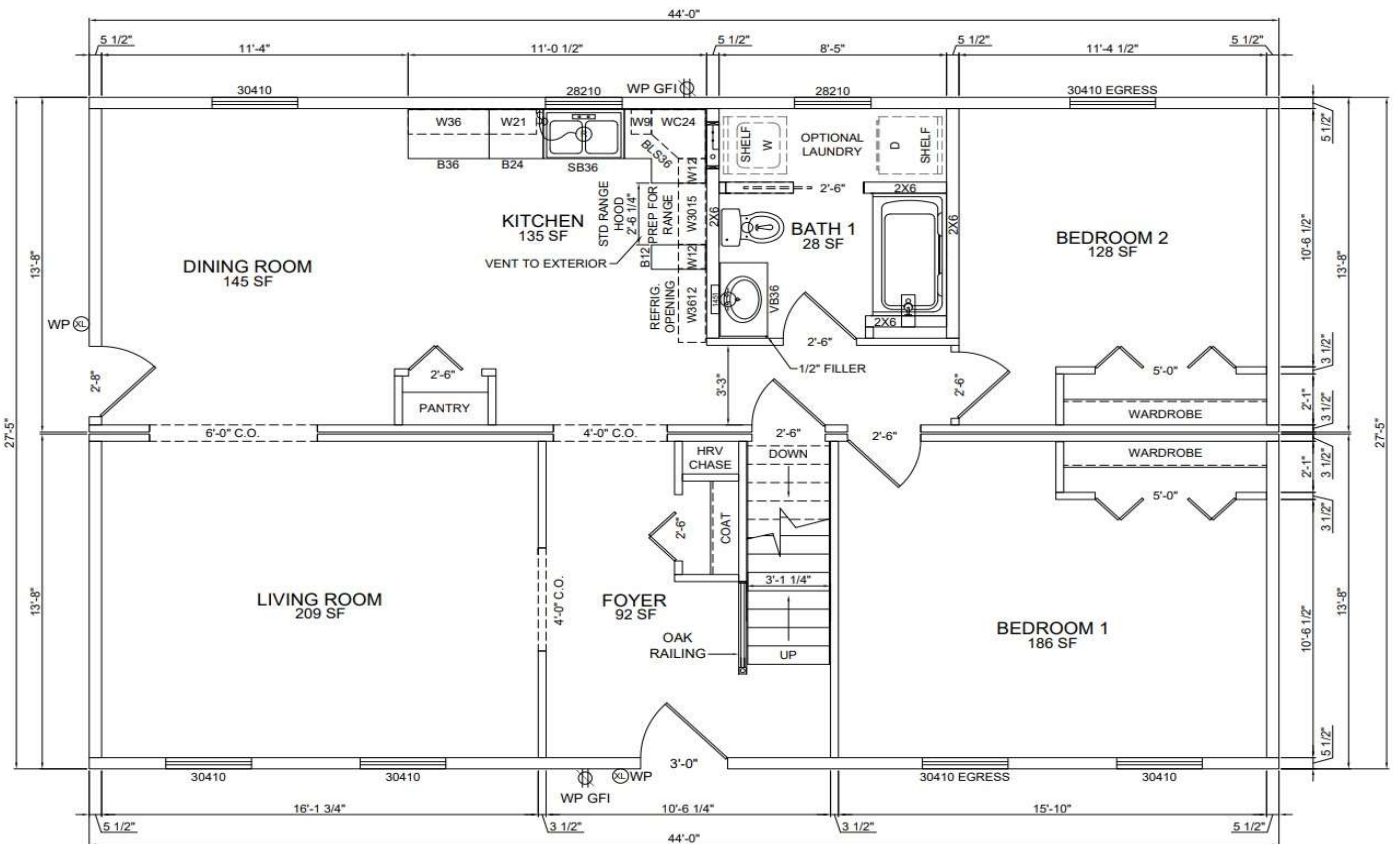
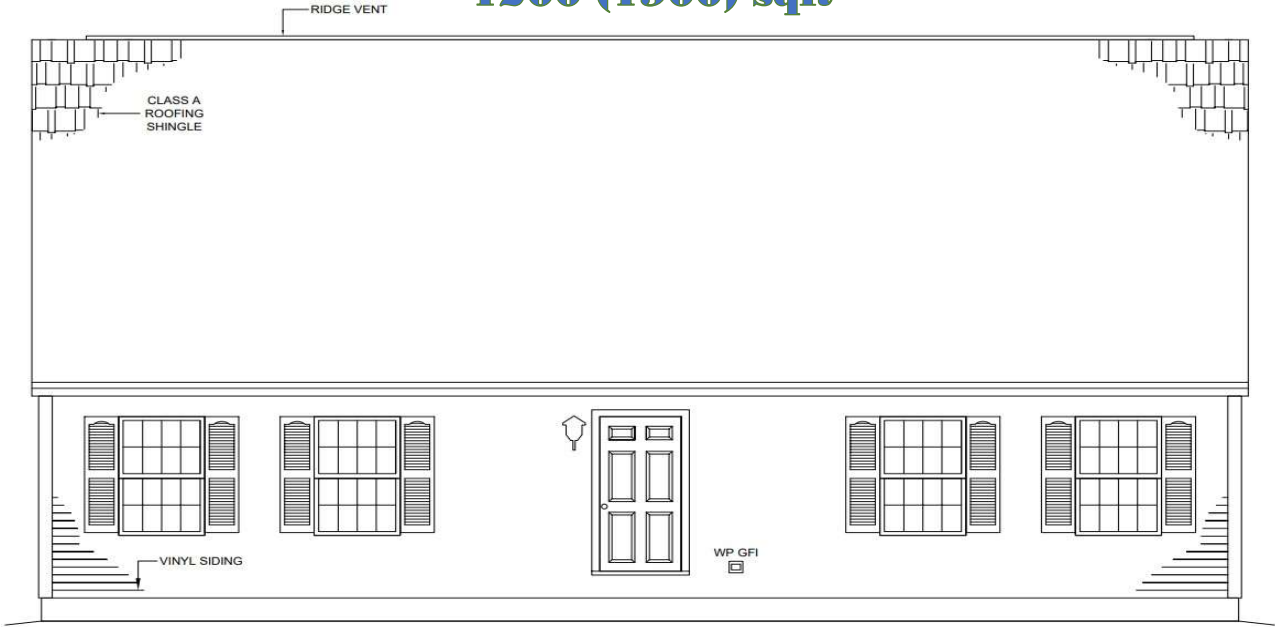

6 Acadia Way
Ellsworth, ME 04605
207-667-7870

218 Congress Street
Belfast, ME 04915
207-338-4663

84 Main Road
Holden, ME 04429
207-922-2224



HANCOCK CAPE

2ND FLOOR

2 (4) Beds / 1 (2) Bath
28' x 44'
1200 (1900) sqft

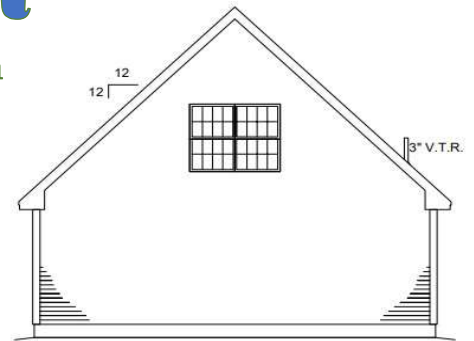

RIGHT ELEVATION

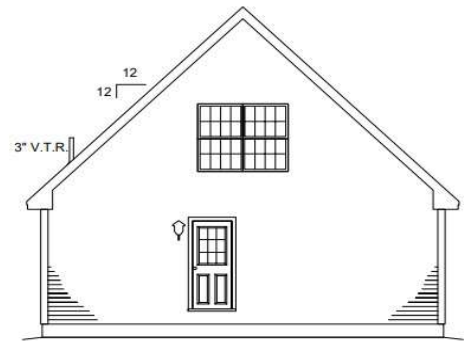

LEFT ELEVATION

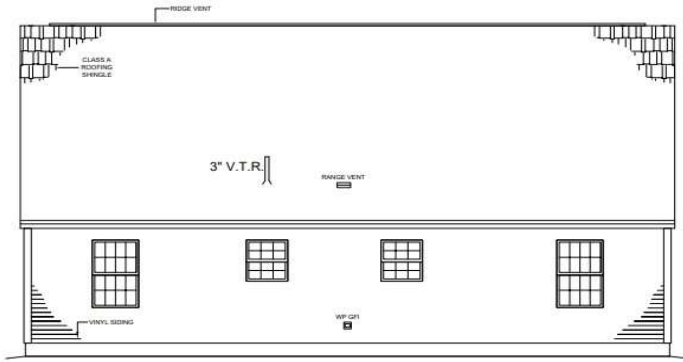

REAR ELEVATION

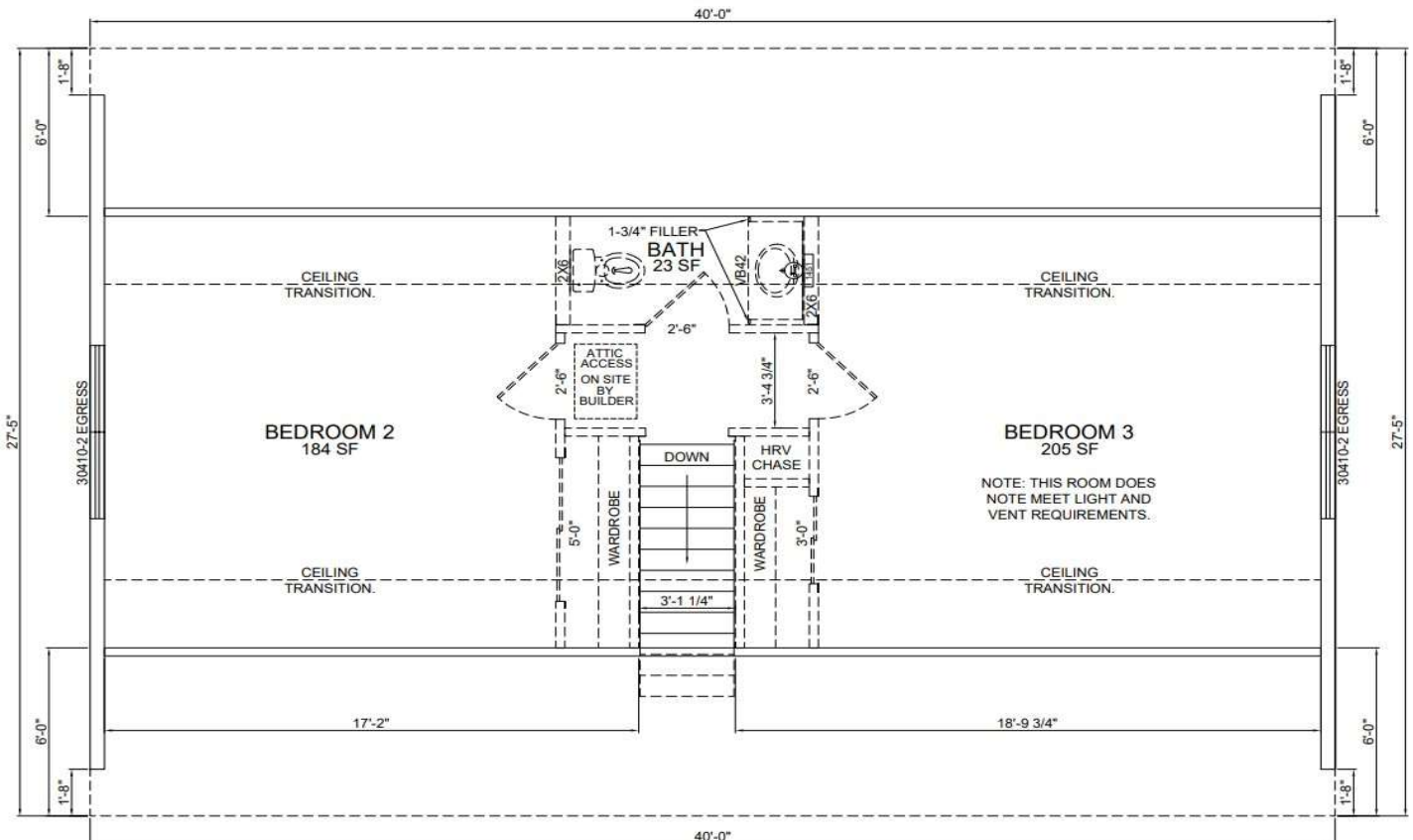

6 Acadia Way
 Ellsworth, ME 04605
 207-667-7870

218 Congress Street
 Belfast, ME 04915
 207-338-4663

84 Main Road
 Holden, ME 04429
 207-922-2224



FALMOUTH CAPE

1ST FLOOR

2 (4) Beds / 2 (2) Bath

28' x 58'

1540 (2600) sqft

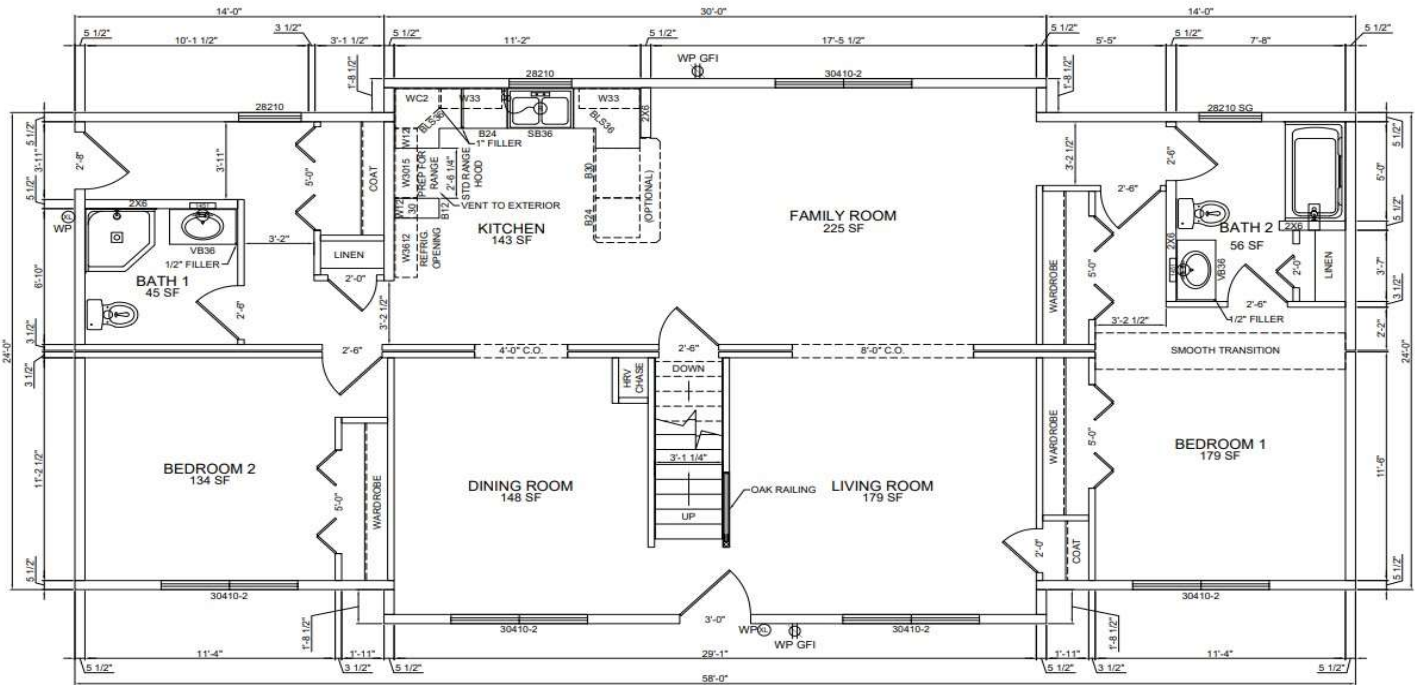
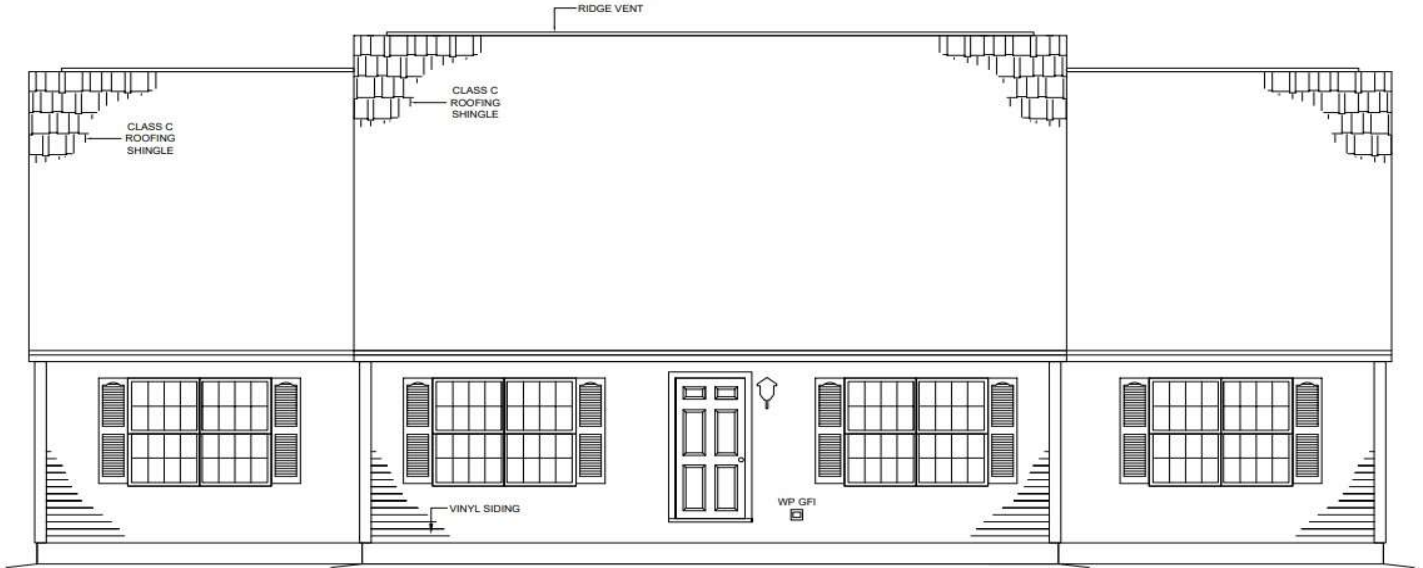

6 Acadia Way
Ellsworth, ME 04605
207-667-7870

218 Congress Street
Belfast, ME 04915
207-338-4663

84 Main Road
Holden, ME 04429
207-922-2224



FALMOUTH CAPE

2ND FLOOR

2 (4) Beds / 2 (2) Bath

28' x 58'

1540 (2600) sqft

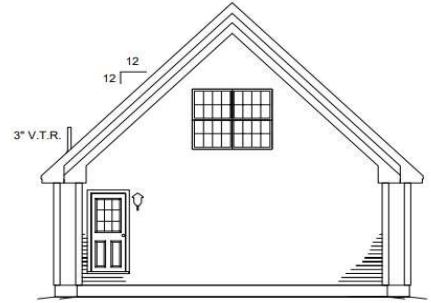

LEFT ELEVATION

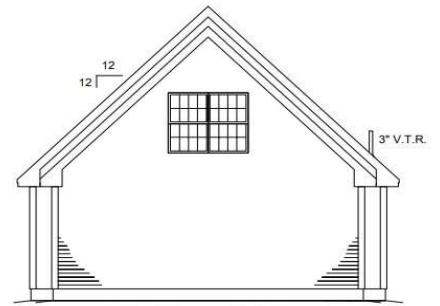

RIGHT ELEVATION

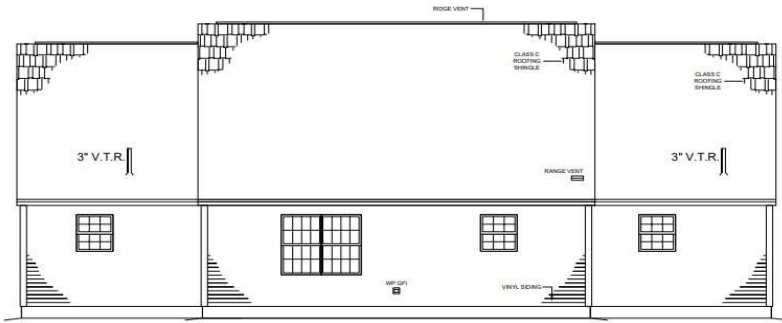

REAR ELEVATION

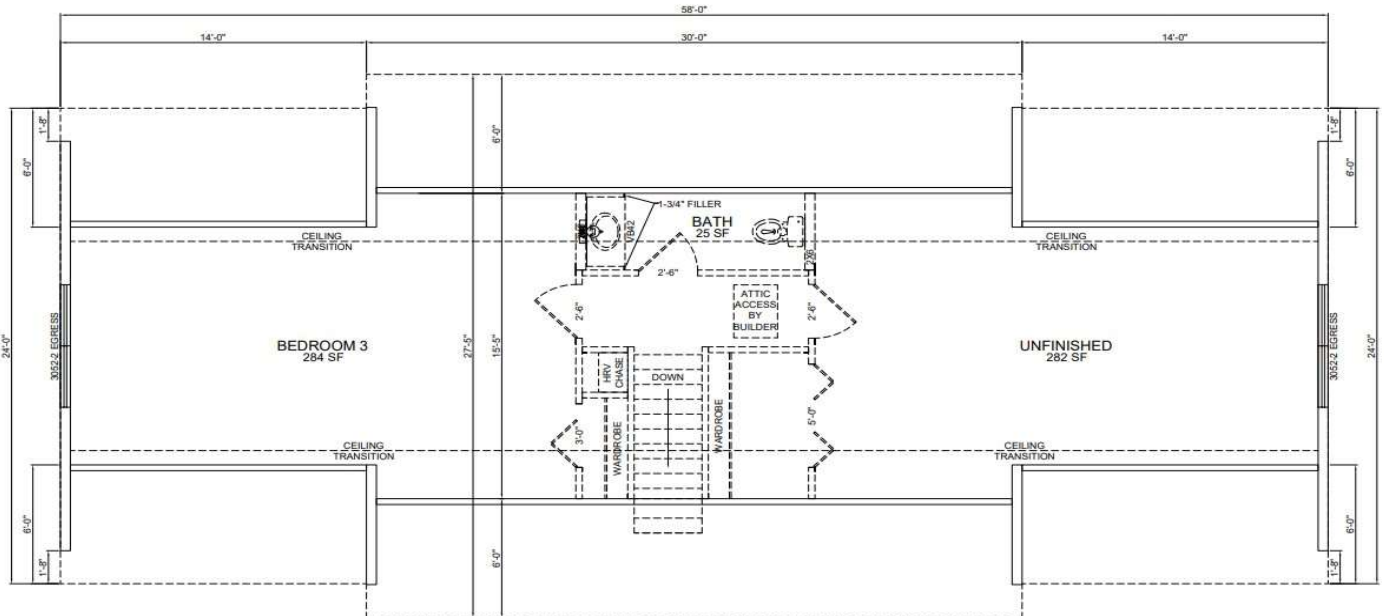

6 Acadia Way
Ellsworth, ME 04605
207-667-7870

218 Congress Street
Belfast, ME 04915
207-338-4663

84 Main Road
Holden, ME 04429
207-922-2224



About Me



Sid is the perfect combination of salesperson and accountant. You might not think those two go together, but here's why they do. Sid is always looking for how to meet client's needs/wants (salesperson) but continuously has his eye on the bottom line (accountant) to keep clients on budget.

In his free time, Sid who is an Ellsworth native and Husson Grad, likes to play soccer or go snowboarding at sugarloaf. His humor is memorable, but one can't forget his red hair!

Sid@broughmanbuilders.com

(207) 922-2224

6 Acadia Way
Ellsworth, ME 04605
207-667-7870

218 Congress Street
Belfast, ME 04915
207-338-4663

84 Main Road
Holden, ME 04429
207-922-2224